UNIVERSITY OF NORTH CAROLINA
CHARLOTTE
OFFICE OF THE REGISTRAR

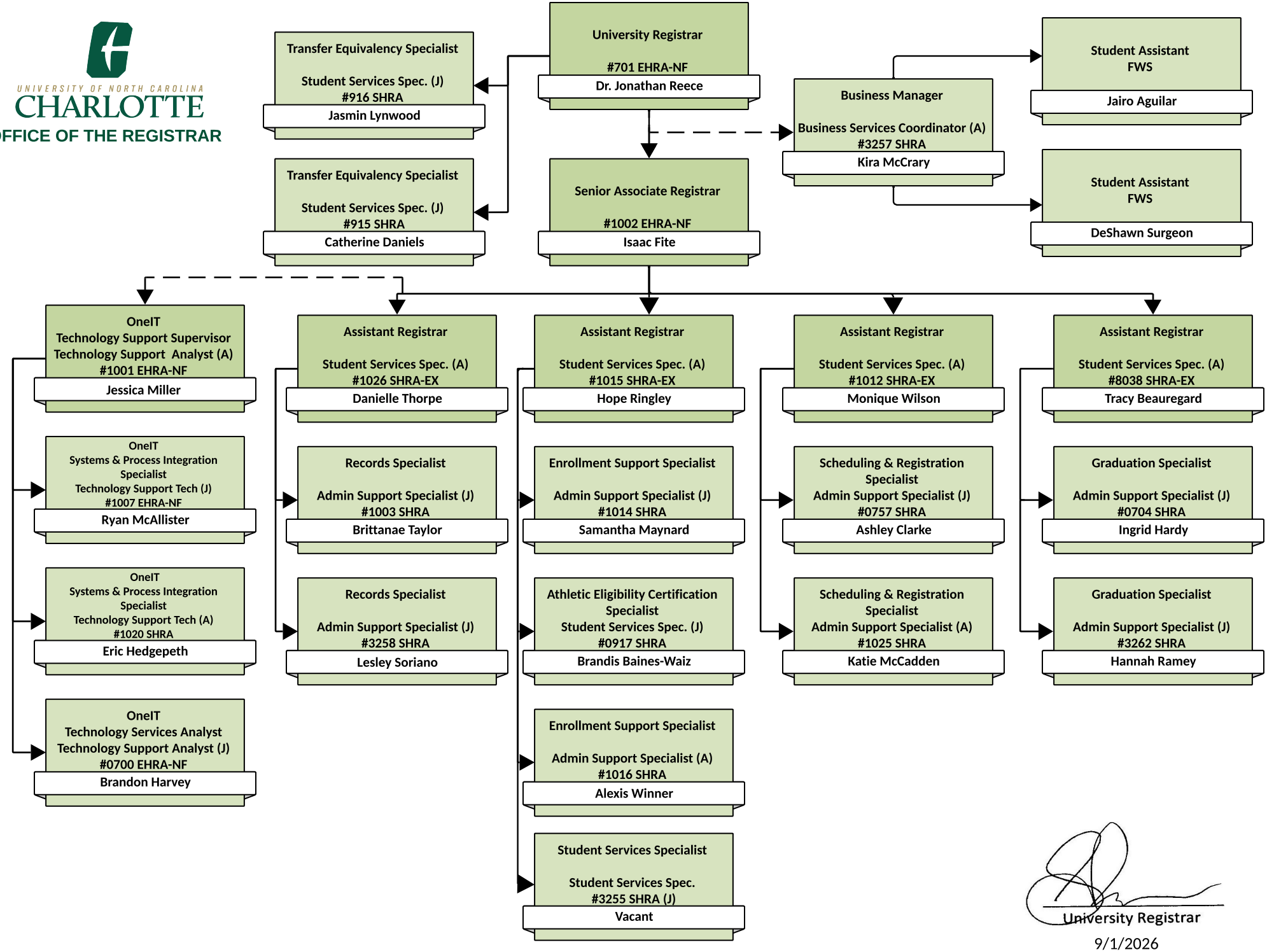

University Registrar
9/1/2026